Zondagsuite (pilarendans)
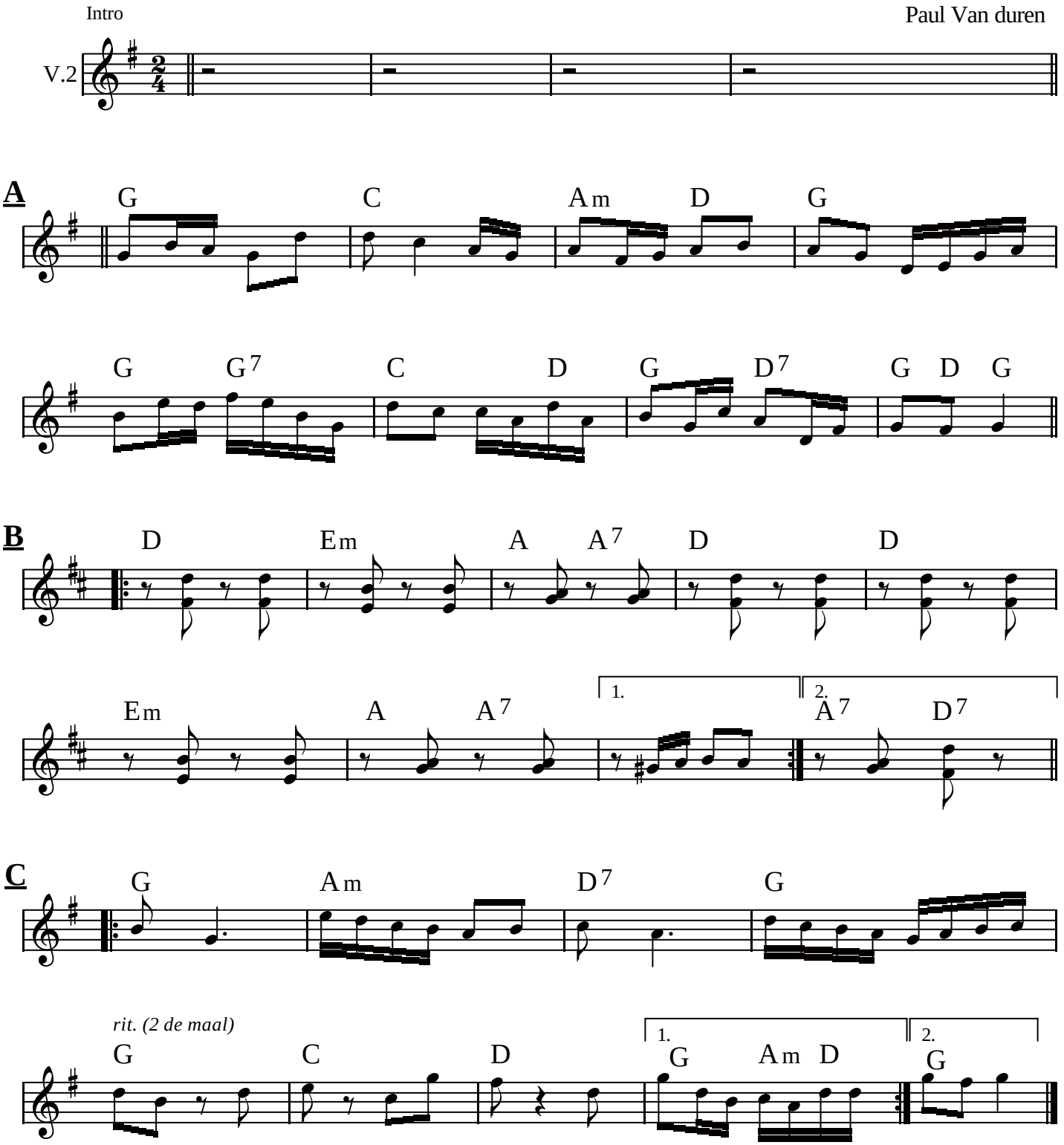
Paul Van duren